Revision: 2 Drawn: FM Checked: AR Approved: CW Date: 2025-03-28

Filename: \\na.aecomnet.com\lfs\EMEA\Edinburgh-UKED14\DCS\Projects\EGE\60684593_BalmaPSH\900_CAD_GIS\07_GIS\950_GIS\07_Working\FM_Working\Viewshed\GE_Landscape_Figures_Backup_250219.aprx

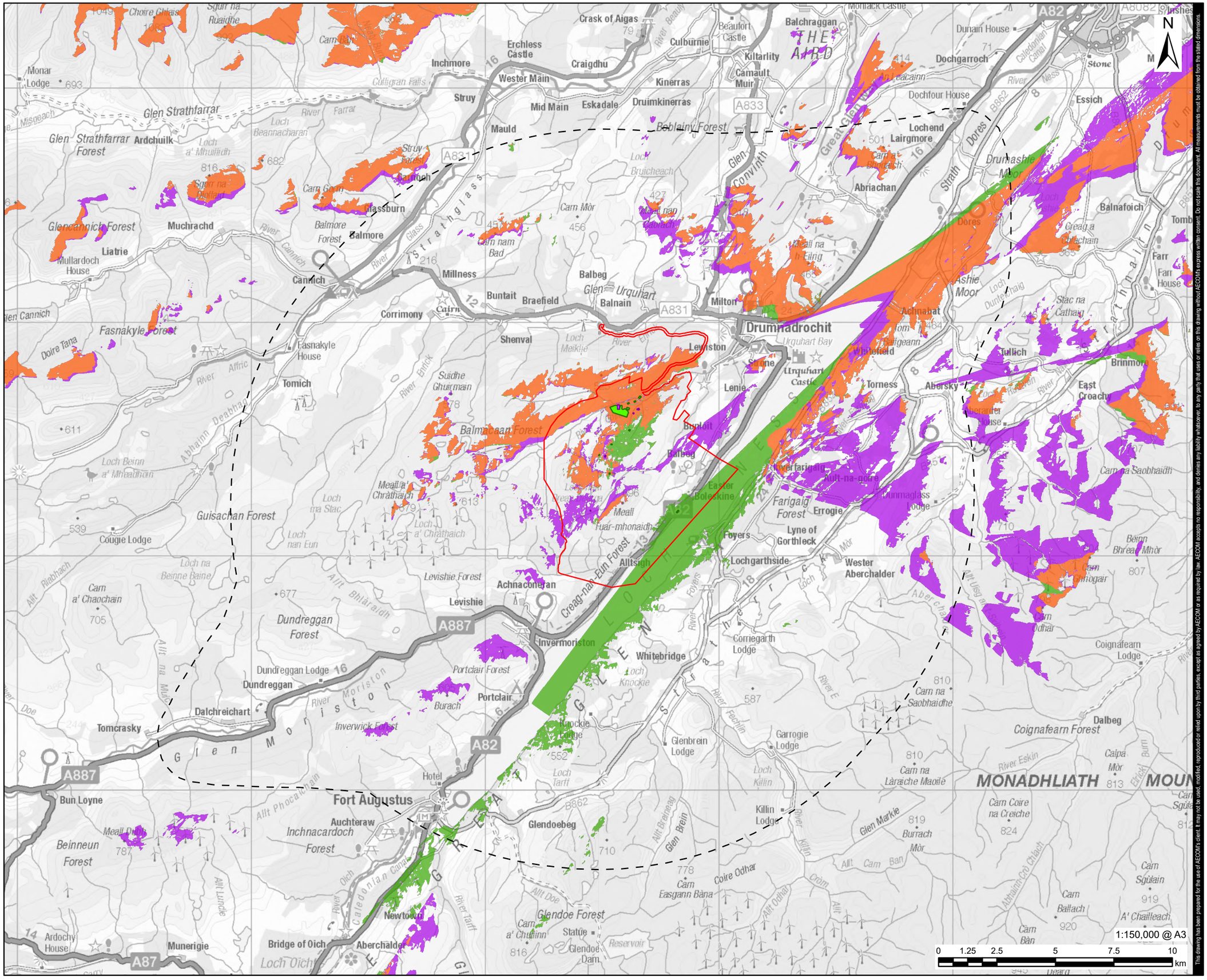
N
Glen Earrach Pumped Storage Hydro
Zone of Theoretical Visibility
Temporary Construction Compounds Only
Permanent Compounds Only
Shared Visibility of Temporary Construction Compounds and Permanent Compounds
Red Line Boundary
L&V Study Area
Temporary Construction Compounds
Permanent Compounds
Permanent Compounds not included within ZTV Assessment
1:150,000 @ A3
0 1.25 2.5 5 7.5 10 km
Drumnadrochit
Fort Augustus
Glen Strathfarrar
Glen Strathfarrar Forest
Glenconvinth
Glen Moriston
Glen Urquhart
Glen Coiltie
Glen Markie
Glen Brein
Glen Cannich
Strathglass
Strathnairn
Strathdearn
Strath Dores
Great Glen
Beblainy Forest
Balmacaan Forest
Guisachan Forest
Fasnakyle Forest
Glencannich Forest
Dundreggan Forest
Portclair Forest
Inverwick Forest
Glendoe Forest
Coignafearn Forest
Farigaig Forest
Beinneun Forest
Inchnacardoch Forest
MONADHLIATH MOUN
A82
A831
A833
A887
A87
B862
B852
Cannich
Tomich
Tomcrasky
Dalchreichart
Dundreggan
Dundreggan Lodge
Invermoriston
Portclair
Whitebridge
Achnaconeran
Levishie
Alltsigh
Foyers
Lochgarthside
Lyne of Gorthleck
Errogie
Farigaig
Abriachan
Lochend
Lairgmore
Dochgarroch
Dunain House
Dochfour House
Essich
Balnafoich
Balbeg
Balnain
Milton
Lewiston
Urquhart Castle
Lenie
Torness
Abersky
Tullich
Brinmore
East Croachy
Achnahaat
Drumashie Moor
Ashie Moor
Balmore
Balmore Forest
Glassburn
Muchrachd
Liatrie
Mullardoch House
Fasnakyle House
Corrimony
Buntait
Braefield
Millness
Shenval
Struy
Mauld
Mid Main
Eskadale
Druimkinerras
Kinerras
Wester Main
Inchmore
Erchless Castle
Craigdhu
Culburnie
Crask of Aigas
Kiltarlity
Camault Muir
Balchraggan
Beaufort Castle
Monar Lodge
Ardchuilk
Cougie Lodge
Levishie Forest
Dundreggan Forest
Bun Loyne
Auchteraw
Fort Augustus
Hotel
Glendoebeg
Glendoe Dam
Statue
Newtown
Bridge of Oich
Aberchalder
Wester Aberchalder
Munerigie
Ardochy House
Corriegarth Lodge
Glenbrein Lodge
Garrogie Lodge
Killin Lodge
Coignafearn Lodge
Dalbeg
Calpa Mòr
Carn na Saobhaidhe
Carn na Làraiche Maoilé
Carn Coire na Creiche
Burrach Mòr
Carn Easgann Bàna
Carn Sgùlain
Carn Ballach
A' Chailleach
Carn Bàn
Beinn Bhreac Mhòr
Carn Odhar
Carn na Saobhaidh
Carn a' Chaochain
Carn a' Chuilinn
Meall Fuar-mhonaidh
Meall a' Chrathaich
Meall Dubh
Carn Mòr
Carn nam Bad
Carn Gorm
Sgurr na Ruaidhe
Choire Ghlas
Doire Tana
Loch Ness
Loch Beinn a' Mheadhoin
Loch Beannacharan
Loch a' Mhuillidh
Loch Bruicheach
Loch Meiklie
Loch Tarff
Loch Knockie
Loch nan Eun
Loch na Beinne Baine
Loch Oich
Loch Dunlichaig
Loch Ruthven
Loch Killin
Stac na Cathaig
Creag a' Chlachain
Cùm Sgùlain
Cùm Ban
Cùm Odhar
Cùm Ban
Coire Odhar
Coire Easgann Bàna
Coire na Saobhaidh
Coire Coiltie
Coire Ghlas
Coire Mòr
Coire Ban
Coire Dubh
Coire Ghuirmain
Coire Ghuirmain
Coire Ghuirmain